

MANDATORY DISCLOSURE

updated on January 31, 2023

10	AICTE File No.	1 - 448945341
	Date & Period of last Approval	June 20, 2022; A.Y. 2022-23
10.1	Name of the Institution	International Institute of Information Technology (I²IT)
	Address of the Institution	P – 14, Rajiv Gandhi Infotech Park , Phase I, Hinjawadi
	City & Pin Code	Pune – 411 057
	State / UT	Maharashtra
	Longitude & Latitude	73°44'15" & 18° 35' 5" respectively
	Phone No. with STD Code	020 - 22933441
	Fax No. with STD Code	020 - 2293 4191
	Office Hrs at the Institution	09:00 AM to 05:00 PM
	Academic Hrs at the Institution	08:30 AM to 04:30 PM
	E mail	info@isquareit.edu.in
	Website	www.isquareit.edu.in
	Nearest Railway Station	Chinchwad (Pune)
	Nearest Air port	Lohgaon (Pune)
	Type of the Institution	Private Self Financed
	Category 1 of the Institution	Non Minority
Category 2 of the Institution	Co-Ed	
10.2	Name of the Organization running Institution	Hope Foundation and Research Centre
	Type of the Organization	Trust /Society
	Address	P-14, Rajiv Gandhi Infotech Park, MIDC, Hinjawadi – Phase I, Pune – 411 057
	Registered with	Charity Commissioner, Pune and Registrar of Societies Registration, Pune
	Registration Date	February 22, 1980 and November 2, 1979
	Website of the Organization	www.isquareit.edu.in
10.3	Name of Principal /Director	Dr.Vaishali V. Patil
	Exact Designation	Principal
	Phone No. with STD code	020 – 22933441
	FAX No. with STD code	020 - 2293 4191
	Email	principal@isquareit.edu.in
	Highest Degree	PhD
	Field of Specialization	Engineering
10.4	Name of the affiliating University	Savitribai Phule Pune University
	Address	Ganeshkhind, Pune – 411007, Maharashtra

	Website	www.unipune.ac.in	
	Latest Affiliation Period	A.Y. 2022 - 23	
	Governing Board Members		
10.5	Ms. ArunaMukeshKatara	President of the Registered Society/ Trust	Chairperson
	Dr. Mukesh D. Katara	Nominee of the Registered Society/ Trust	Member
	Mr. Amit MukeshKatara	Nominee of the Registered Society/ Trust	Member
	Ms. Amrita MukeshKatara	Nominee of the Registered Society/ Trust	Member
	Dr.SamitaMoolani	Nominee of the Registered Society/ Trust	Member
	Nominee of AICTE Council	Nominee of AICTE	Ex-Officio Member
	Nominee of DTE	Nominee of DTE	Ex-Officio Member
	Dr. AvinashKumbhar	Nominee of the affiliating University (SPPU)	Member
	Mr. Raja Mahbubani	Industrialist/Technologist/Educationist nominated by the State Govt./UT	Member
	Mr. Vishwas Mahajan	Industrialist/Technologist/Educationist nominated by the State Govt./UT	Member
	Prof. (Dr.)VarshaDegaonkar	Faculty Nominee	Member
	Prof. Madhuri S. Reddy	Faculty Nominee	Member
	Prof. (Dr.) Vaishali V. Patil	Principal of the concerned Technical Institution as Nominee of the Trust	Member Secretary
Frequency of meetings & Date of last meeting	Annually – May 25, 2021		
ORGANIZATION CHART			

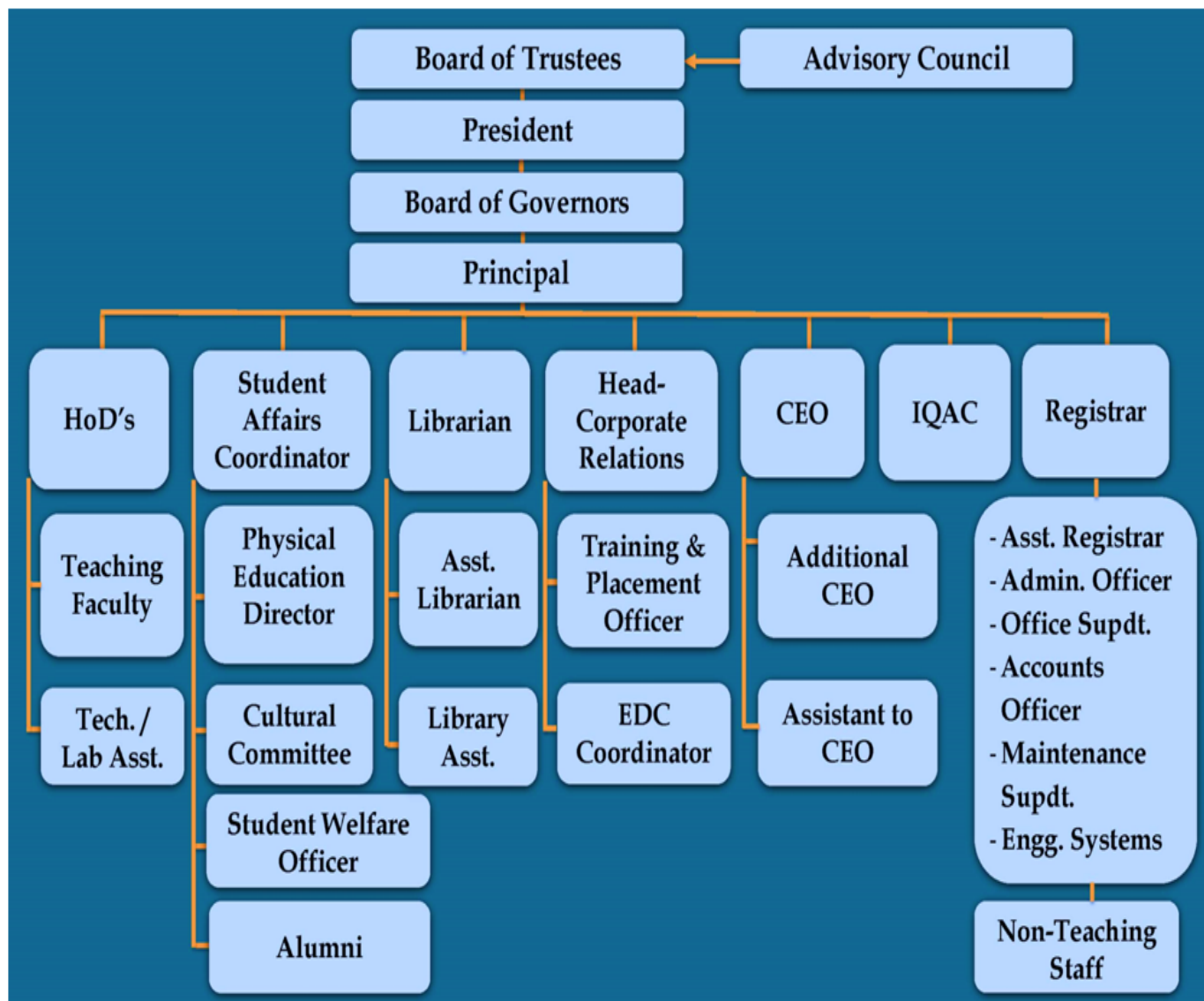

10.5	Student Feedback Mechanism on Institutional Governance/ Faculty Performance	The Institute has its own online feedback system. All the students need to give feedback twice every semester on 10 different parameters for each faculty
	Grievance redressal mechanism for Faculty, Staff and Students	E - Grievance Redressal Committees exist for faculty, staff and students. https://www.vmedulife.com/institute/e-grievance/home/isquareit-pune
	Establishment of Anti Ragging Committee	https://www.isquareit.edu.in/committees/institutional-committees/anti-ragging-committee-3/
	Establishment of Online Grievance Redressal Mechanism	https://www.vmedulife.com/institute/e-grievance/home/isquareit-pune
	Establishment of Grievance Redressal Committee in the Institution and Appointment of OMBUDSMAN by the University	https://www.isquareit.edu.in/committees/institutional-committees/grievance-redressal-committee/
	Establishment of Internal Complaint Committee (ICC)	https://www.isquareit.edu.in/committees/institutional-committees/internal-complaints-committee-women-grievance-cell/

	Establishment of Committee for SC / ST	https://www.isquareit.edu.in/committees/institutional-committees/reservation-grievance-committee/
	Internal Quality Assurance Cell	https://www.isquareit.edu.in/iqac/

10.6	NBA / NAAC Accreditation Status	
NAAC Accreditation Status		
1	Programmes / Courses Accredited	None
2	Applied for Accreditation	
	A. Applied but visit not happened	Awaiting date of visit of Peer Team for evaluation
	B. Visit happened but result awaited	Not Applicable
NAAC Accreditation Status		
1	Programmes / Courses Accredited	B++
2	Applied for Accreditation	
	A. Applied but visit not happened	Not Applicable
	B. Visit happened but result awaited	Not Applicable

10.6.1	Name of the Programme	Computer Engineering		
	No. of Seats (Sanctioned Intake)	120 Seats		
	Duration of the Programme	04 Year, Full-Time		
	Cut-Off Marks / Rank	2022-23	2021-22	2020-21
	MHT – CET	93.91 (11251)	93.43 (9990)	95.08 (7017)
	JEE (Mains)	89.84 (5148)	89.41 (5203)	93.79 (2255)
	Approved Fee	Tuition Fee – 97,605.00 Development Fee – 12,395.00		
	Placement Facilities	https://www.isquareit.edu.in/tpo-desk/		
	Campus Placements	2022-23	2021-22	2020-21
	Maximum Salary	8.88	10.98	10
	Minimum Salary	4	3.3	3
	Average Salary	6.32	6.07	4.27
Faculty Profiles	https://www.isquareit.edu.in/computer-engineering/introduction-comp-dept/			
10.7.1	Permanent Faculty : Student Ratio			
	Faculty Employed & Left in Last 3 years	2022-23	2021-22	2020-21
	Employed			
	Left			
10.6.2	Name of the Programme	Information Technology		
	No. of Seats (Sanctioned Intake)	120 Seats		
	Duration of the Programme	04 Year, Full-Time		
	Cut-Off Marks / Rank	2022-23	2021-22	2020-21
	MHT – CET	92.33 (14243)	90.99 (13793)	92.63 (10622)
	JEE (Mains)	88.48 (5954)	87.19 (6639)	91.47 (3754)
	Approved Fee	Tuition Fee – 97,605.00 Development Fee – 12,395.00		
	Placement Facilities	https://www.isquareit.edu.in/tpo-desk/		
	Campus Placements	2022-23	2021-22	2020-21
	Maximum Salary	8.88	10	5
	Minimum Salary	4	3.3	1.2
	Average Salary	5.97	5.69	3.68
10.7.2	Faculty Profiles	https://www.isquareit.edu.in/it/introduction-it-dept/		
	Permanent Faculty : Student Ratio			
	Faculty Employed & Left in Last 3 years	2022-23	2021-22	2020-21
	Employed			
	Left			

10.6.3	Name of the Programme	Electronics & Telecommunication		
	No. of Seats (Sanctioned Intake)	60 Seats		
	Duration of the Programme	04 Year, Full-Time		
	Cut-Off Marks / Rank	2022-23	2021-22	2020-21
	MHT – CET	91.59 (15538)	81.64 (27690)	83.75 (23506)
	JEE (Mains)	84.76 (8241)	83.04 (9235)	86.17 (7330)
	Approved Fee	Tuition Fee – 97,605.00 Development Fee – 12,395.00		
	Placement Facilities	https://www.isquareit.edu.in/tpo-desk/		
	Campus Placements	2022-23	2021-22	2020-21
	Maximum Salary	8.88	8.22	5
	Minimum Salary	4	3.3	3
	Average Salary	6.27	5.06	3.84
10.7.3	Faculty Profiles	https://www.isquareit.edu.in/electronics-telecommunication/introduction-etc/		
	Permanent Faculty : Student Ratio			
	Faculty Employed & Left in Last 3 years	2022-23	2021-22	2020-21
	Employed			
	Left			

10.8	Principal's Profile	Prof. (Dr.) Vaishali V. Patil		
	Designation	Principal		
	Department	Electronics & Telecommunications		
	Date of Joining Institution	01.08.2016		
	Qualification with Class/Grade	UG - BE	PG - ME (Electronics)	PhD – Speech Processing (IIT Bombay)
	Total Experience in Years	Teaching -24.6 years	Industrial – Nil	Research - Nil
	Papers Published in Journals	National – Nil	International -15	
	Papers Presented in Conference	National -03	International -05	
	PhD Guide? Give Field & University	Field – Speech Processing Ph. D. Recognition from 1. SavitribaiPhule Pune University, Pune 2. VTU, Belgaum, Karnataka.		
	PhDs/Projects Guided	10 PG Projects		
	Books Published /IPRs/Patents	Nil		
	Professional Memberships	Life Member of ISTE. Life Member of IETE, ISCA		
	Consultancy Activities	Nil		
	Awards	Best Thesis Award by IIT Bombay for 2013-15		
	Grants Fetched	Nil		



	Interaction with Professional Institution	Nil
--	---	-----

FEE DETAILS		
Fee approved by The Fee Regulating Authority, Govt. of Maharashtra for AY 2022 - 23	https://www.isquareit.edu.in/wp-content/uploads/2022/10/Fee-Declared-for-2022-23 No-Upward-Revision-2.pdf	
Time schedule for payment of Fee for entire programme	Annual fee to be paid at the time of admission renewal for respective academic year of study	
No. of Scholarship offered by the institution, duration and amount	No. of Fee Waivers	38 Nos.
	Duration	04 years
	Total Amount	36,86,917.00
Criteria for Fee Waiver / Scholarship	All students admitted under "Tuition Fee Waiver Scheme" through the Centralized admission process of "Admission Regulating Authority", Govt. of Maharashtra.	
Name List of Students with amount A.Y. 2022-23	Damayanti Dilip Chavan	89,928.00
	Wasimpasha Chandpasha Patwari	89,928.00
	Padmakar Rajendra Pimpale	99,644.00
	Vishnu Somnath Shinde	99,644.00
	Sarang Jalindar Shelke	99,644.00
	Mann Jaydutt Pathak	97,605.00
	Omkar Deepak Mane	97,605.00
	Prajyot Vinayakrao More	97,605.00
	Himanshu Baban Kale	97,605.00
	Rohan Nanasaheb More	97,605.00
	Omkar Sunil Shendge	97,605.00
	Pratiksha Mukunda Jare	97,605.00
	Vedant Sanjay Salvi	97,605.00
	Sakshi Shailendra Kshirsagar	89,928.00
	Vaishali Asaram Ghige	89,928.00
	Rupesh Datta Bhure	99,644.00
	Sakshi Anil Nadarge	99,644.00
	Parag Bhimraj Gundal	97,605.00
	Khushi Abhay Bafana	97,605.00
	Harsh Sunil Songire	97,605.00
	Shruti Vijay Varma	97,605.00
	Atharva Vishwas Dalvi	97,605.00
	Rushikesh Ravindra Patil	97,605.00
	Siddhesh Dinesh Mhatre	89,928.00
	Pradnya Mahadeo Kondubhairi	99,644.00
	Tejas Sanjay Shinde	99,644.00
	Shubham Deepak Masang	99,644.00
	Yash Vishalrao Suryawanshi	97,605.00
	Sunandan Dayanand Phalke	97,605.00
	Aditya Anant Jadhav	97,605.00
	Om Vinay Nichal	97,605.00
	Ajinkya Sanjayrao Deshmukh	97,605.00
	Priyanka Vishwanath Kaspate	97,605.00
Sumit Suresh Naganwar	97,605.00	
Atmaram Vaman Korgaonkar	97,605.00	
Sujal Subhash Jagtap	97,605.00	
Sarthak Anil Janrao	97,605.00	
Saurabh Dhondiram Renge	97,605.00	
Estimated cost of Boarding and Lodging in Hostels	https://www.isquareit.edu.in/fee-structure/	
Any other fee please specify	https://www.isquareit.edu.in/fee-structure/	

		ADMISSION		
10.10	No. of seats sanctioned with the year of approval	2022-23	2021-22	2020-21
	Computer Engineering	120	120	60
	Information Technology	120	120	60
	Electronics & Telecommunication	60	60	60
	No. of students admitted under various categories each year in the last three years	2022-23	2021-22	2020-21
	OPEN	621	514	457
	PWD	01 – Open 01 - OBC	01	01
	Scheduled Caste	76	67	66
	Scheduled Tribe	23	12	07
	De-Notified Tribe / VimuktJati	25	21	15
	Nomadic Tribe1 (NT-B)	15	11	10
	Nomadic Tribe 2 (NT-C)	26	21	15
	Nomadic Tribe 3 (NT-D)	12	14	13
	Other Backward Category	166	170	124
	Special Backward Category	20	19	12
	Open – Economically Backward Category	47	59	57
	Open – Economically Weaker Section	101	68	37
	Open – Socially and Economically Backward Category	12	19	19
	Jammu & Kashmir	05	06	08
	Jammu & Kashmir Special Scholarship Scheme	01	01	02
	Tuition Fee Waiver Scheme	38	37	32
No. of applications received during last two years for admission under Management Quota and no. admitted	2022-23	2021-22		
Applications Received	560	520		
No. of students admitted	60	60		
10.11	Admission Procedure	All procedures are carried out as per the guidelines given by the “State Common Entrance Test Cell”		
10.12	Criteria and Weightages for Admission	https://fe2022.mahacet.org/StaticPages/HomePage		
10.13	List of Applicants	CAP I CAP II CAP III		
10.14	Results of Admission Under Management seats / Vacant Seats	ILS ACAP		

10.15		INFRASTRUCTURE AND OTHER RESOURCES	
10.15.1	Information of Infrastructure and Other Resources Available	https://www.isquareit.edu.in/campus-life/	
10.15.2	Classrooms / Labs / Tutorials / Drawing Halls / Computer Centres	AICTE – Part I AICTE – Part II AICTE – Deficiency Report	
10.15.3	Examination Facility	All facilities provided as per “SavitribaiPhule Pune University” norms	
10.15.4	Barrier Free Built Environment for disabled and elderly person	Yes, we do have facilities as given below Ramp, Toilet, Lift, Wheelchair etc.	
10.15.5	Occupancy Certificate	Attachment	
10.15.6	Fire & Safety Certificate	Attachment	
10.15.7	Hostel Facilities	https://www.isquareit.edu.in/hostel-accommodation/	
10.15.8	Central Library	https://libraryisquareit.weebly.com/	
10.15.9	Laboratory & Workshop	https://www.isquareit.edu.in/applied-science/lab-facilities/ https://www.isquareit.edu.in/computer-engineering/lab-facilities/ https://www.isquareit.edu.in/it/lab-facilities/ https://www.isquareit.edu.in/electronics-telecommunication/lab-facilities/	
10.15.10	Computing Facilities	Internet Bandwidth	198 Mbps 1:1
		Number and Configuration of System	600 Nos. Intel i5
		Total No. of system connected by LAN	600 Nos.
		Total No. of system connected by WAN	600 Nos.
		Major software packages available	YES
		Special purpose facilities available (Conduct of online Meetings / Webinars / Workshops, etc.	YES
		Facilities for conduct of classes / courses in online mode (Theory & Practical)	YES
		Innovation Cell	YES
		Social Media Cell	YES
10.15.11	List of Facilities	https://www.isquareit.edu.in/campus-life/	
10.15.12	Teaching Learning Process	Attachment	

10.16	ENROLMENT AND PLACEMENT			
10.16.1	Enrolment & Placement	2022-23	2021-22	2020-21
	Enrolment Count (FE to BE)	1190	1040	875
	Placement Count (BE Only)	68	163	94
10.17	List of Research Projects / Consultancy Works	http://www.ppcrc.isquareit.edu.in/		
10.18	LoA& subsequent EoA till the current Academic Year	https://www.isquareit.edu.in/aicte-approvals/ https://www.isquareit.edu.in/dte-approvals/ https://www.isquareit.edu.in/sppu-uop/		
10.19	Accounted audited statement for last three years	Statement 2021-22 Statement 2020-21 Statement 2019-20		
10.20	Best Practices adopted, if any	Attachment		